Neighbouring Authorities Residential CIL Charges

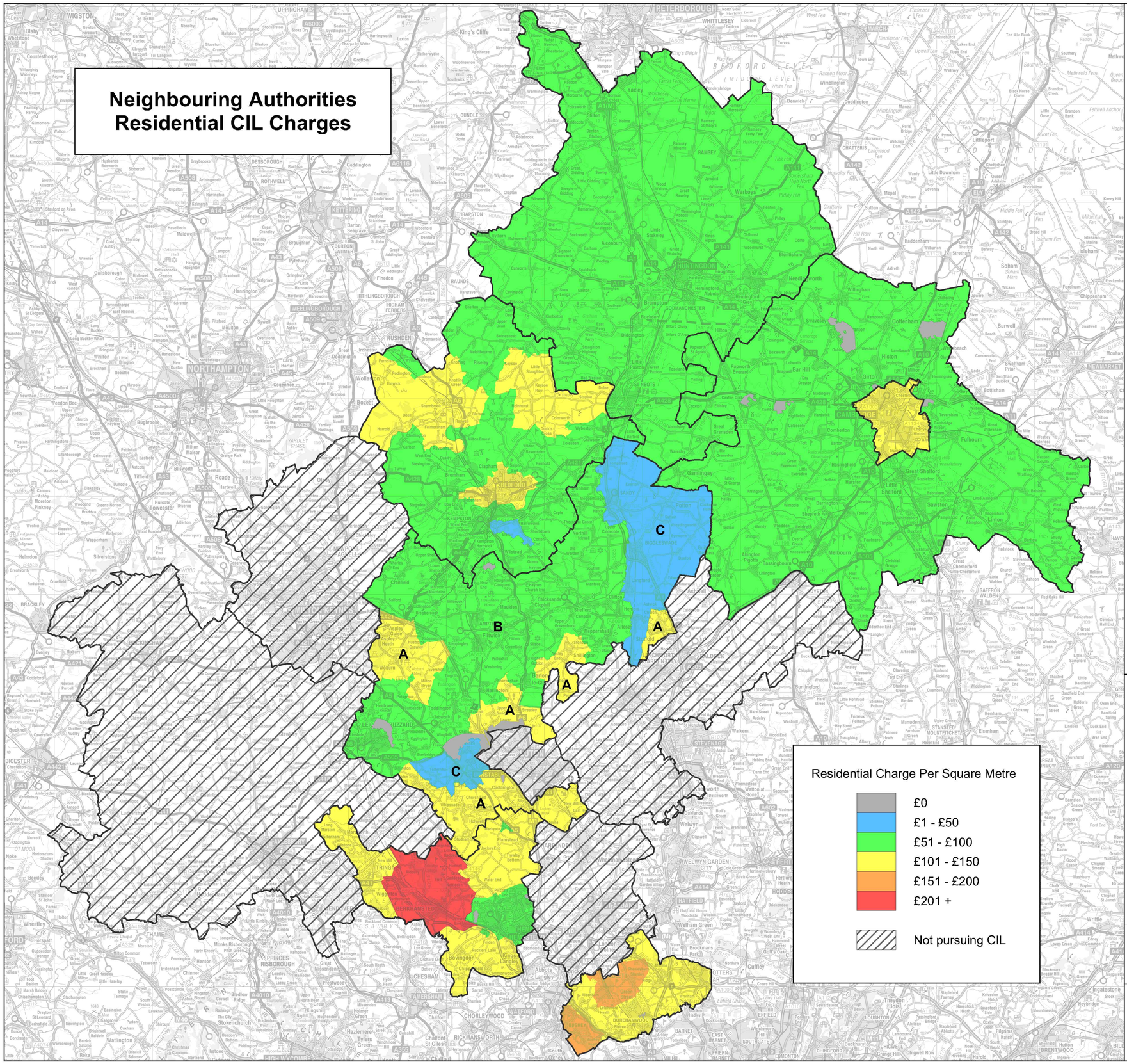

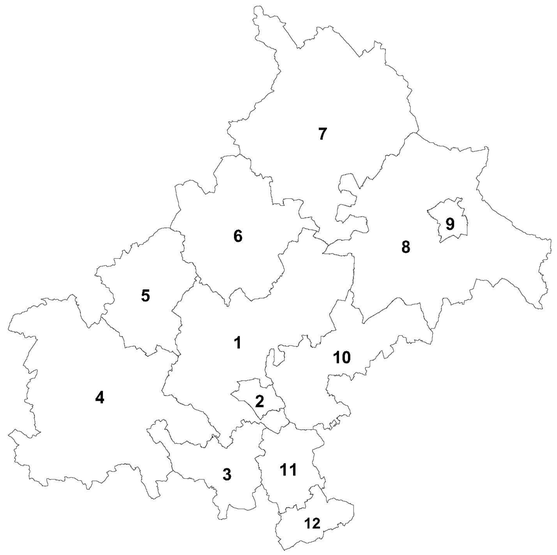

1. Central Bedfordshire
2. Luton Borough
3. Dacorum Borough
4. Aylesbury Vale
5. Milton Keynes
6. Bedford Borough
7. Huntingdonshire
8. South Cambridgeshire
9. Cambridge City
10. North Hertfordshire
11. St. Albans
12. Hertsmere

Central Bedfordshire Residential CIL Charges by Area

Area	Sites of 10 dwellings or fewer	Sites of over 10 dwellings
A	£330/SqM	£130/SqM
B	£245/SqM	£75/SqM
C	£135/SqM	£40/SqM
SUE's	£0/SqM	£0/SqM

N W E S

Date: 21 January 2015

Scale 1:200000

© Crown Copyright and database right. 2015
Ordnance Survey 100049029.
Central Bedfordshire Council.

Central Bedfordshire